

NOTES

- HOLD

- ## REFERENCE DRAWINGS

LEGENDS

GRAPHIC SCALE (METERS)
SCALE: 1:5000 (A1 PAPER SIZE)

OVERALL SITE PLAN
PLUTO LNG DEVELOPMENT, AUSTRALIA

BECHTEL DOCUMENT NO.	26221-100-P1-000-10001	SHEET 1	REV. 00E
CLIENT DOCUMENT NO.	XE1002DG0002.0001	SHEET	REV. E

[illegible]

© 2019-2020 Bechtel (Western Australia) Pty Ltd (Bechtel). This document, prepared under Contract 4610002605 between Bechtel and Woodside Burrup Pty Ltd (Woodside), contains information confidential and/or proprietary to Bechtel and/or Woodside that is not to be used, disclosed, or reproduced in any form by any person or entity, except as provided in such Contract. All rights reserved. Electronic documents, once printed, are uncontrolled and may become outdated. Refer to Electronic Document Management System for the current versions.

Security Level 2 - Bechtel Confidential

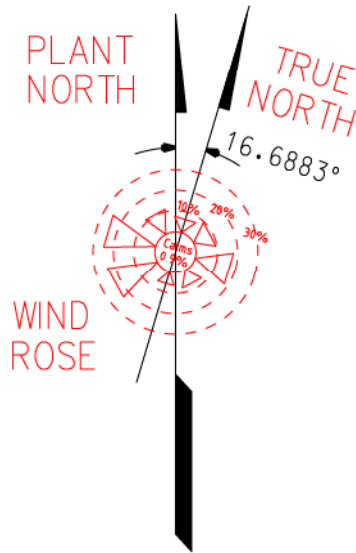

C.L. TRAIN 2 ROAD, DRAWING LIMIT E. 3236.000

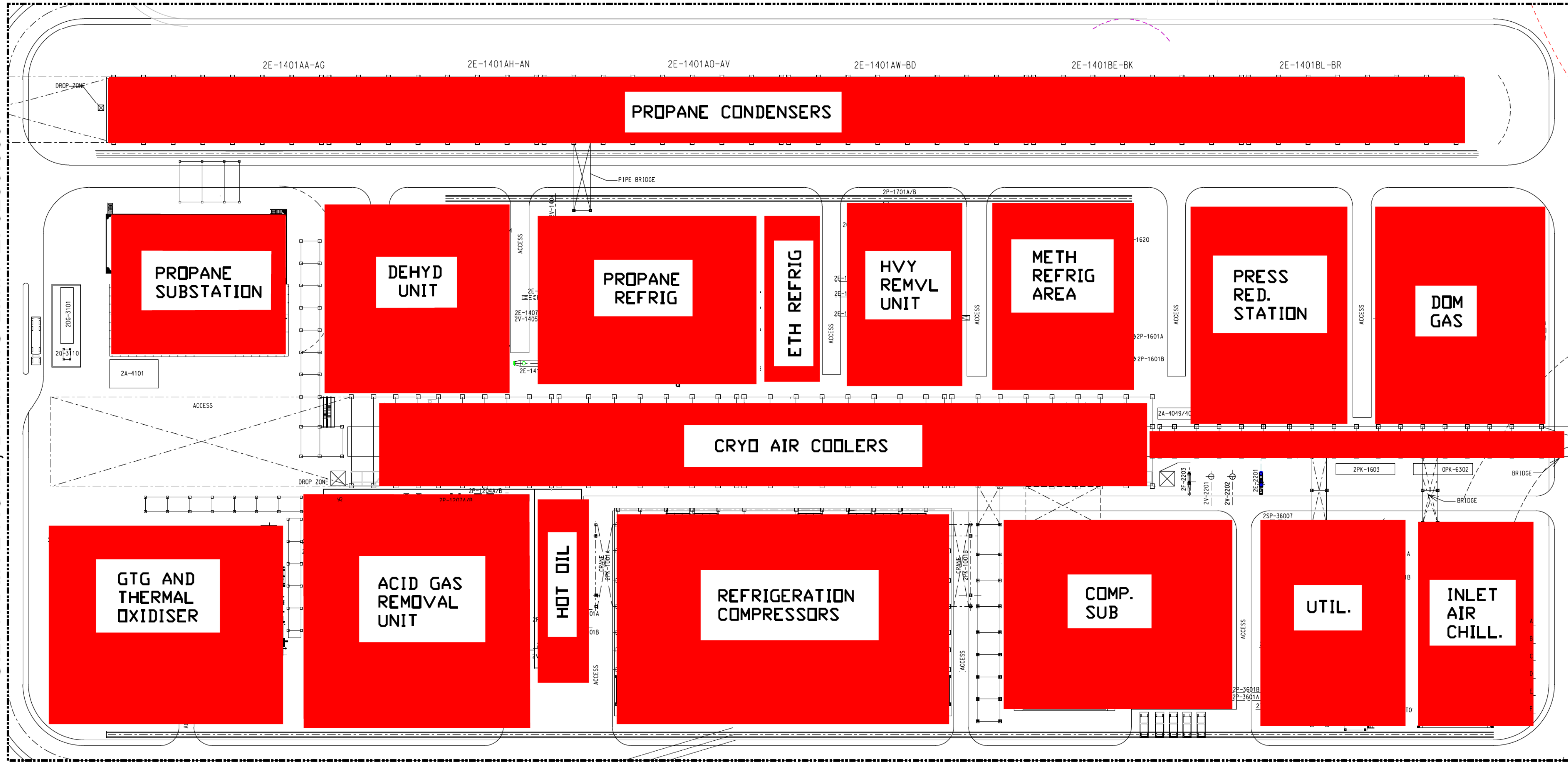

C.L. TRAIN 2 ROAD, DRAWING LIMIT N. 548.500

E. 3562.000

C.O.D 26221-100-P1-00-10006

MATCHLINE E. 3657.000, C.O.D 26221-100-P1-00-10005

KEY PLAN

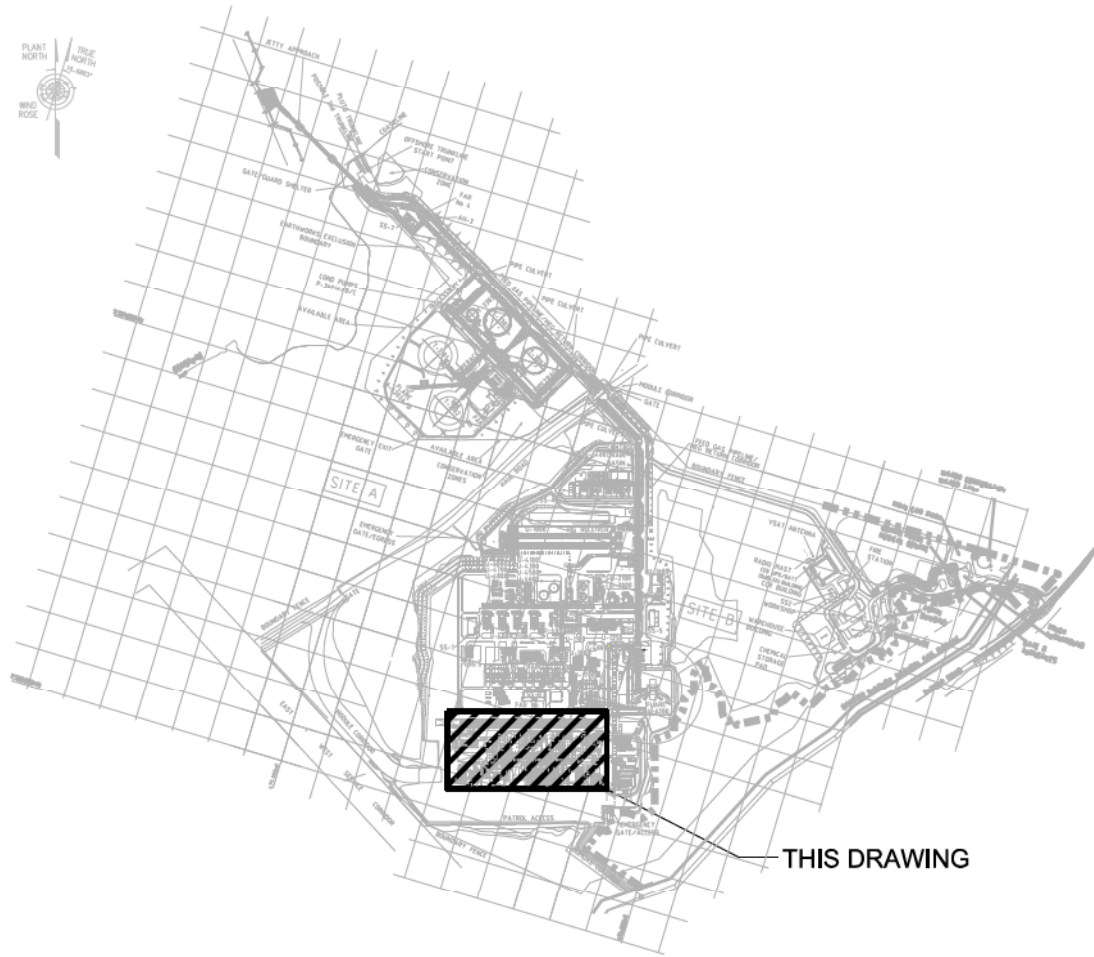

NOTES

1. ALL DIMENSIONS ARE IN MILLIMETERS; COORDINATES AND ELEVATIONS ARE IN METERS. (FOR COORDINATE AND ELEVATION DATUM, REFER TO SITE-B PLANT COORDINATE SYSTEM DEFINED IN OVERALL SITE PLAN DWG. NO. 26221-100-P1-000-10001)
2. THE EQUIPMENT LAYOUT AND ASSOCIATED STRUCTURAL REQUIREMENTS SHALL BE VERIFIED DURING DETAIL DESIGN PHASE.

HOLD:-

1. LOCATION FOR BATTERY LIMIT PLATFORM
2. LOCATION FOR 2T-2902
3. LOCATION FOR SPILL PAD SUMPS

REFERENCE DRAWINGS

DRAWING NUMBER	TITLE
26221-100-P1-000-10001	OVERALL SITE PLAN
26221-100-P1-00-10002	SITE PLAN INDEX DRAWING

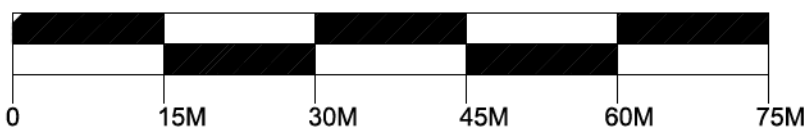

GRAPHIC SCALE (METERS)
SCALE: 1:750 (A1 PAPER SIZE)

PLUTO TRAIN 2

PLOT PLAN
TRAIN 2 PROCESS AREA

DO NOT REPRODUCE
-CoP CONFIDENTIAL-
THIS DOCUMENT CONTAINS PROPRIETARY AND CONFIDENTIAL INFORMATION NOT TO BE PUBLISHED, RELEASED OR REPRODUCED WITHOUT PRIOR WRITTEN PERMISSION OF CONOCOPHILLIPS COMPANY.

NO.	DATE	REVISION	DES.	CHKD.	LEAD ENG.	AREA PE	PEM	CLIENT	NO.	DATE	REVISION	DES.	CHKD.	LEAD ENG.	AREA PE	PEM	CLIENT
00A	12MAR19	ISSUED FOR REVIEW	SHC	LDW	SHC	MDV	GFH	-	00D	23JUN20	RE-ISSUED FOR DESIGN	VK	DKA	SM/SM	KS	RM/GFH	
00B	31MAY19	ISSUED FOR APPROVAL	VK	DKA	JK/SHC	MDV	RM/GFH	-	00E	20NOV20	RE-ISSUED FOR DESIGN	SHC	SM	SM/SM	KW	RM/GFH	
00C	05NOV19	ISSUED FOR DESIGN	VK	DKA	JK/SHC	JSH	RM/GFH										

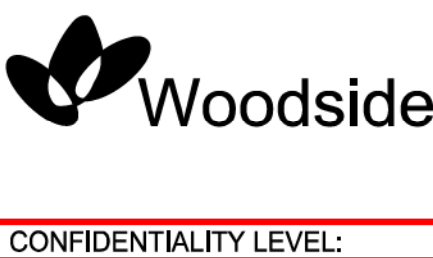

BECHTEL DOCUMENT NO.	26221-100-P1-02-10001	SHEET 1	REV. 00E
CLIENT DOCUMENT NO.	XE1002DG0001.0001	SHEET	REV. E

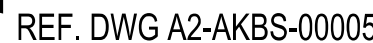

AREA CALCULATIONS

PLUTO TRAIN 2 PROJECT



BECHTEL OG
26221-100



CONFIDENTIALITY LEVEL: 2

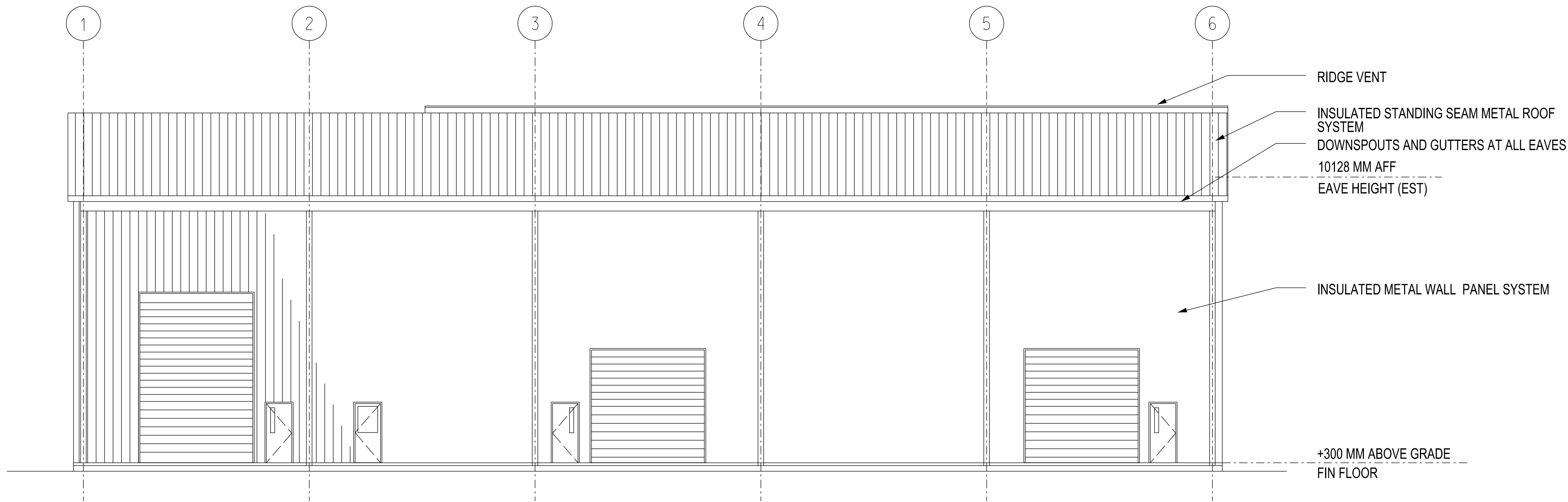

SOUTH ELEVATION

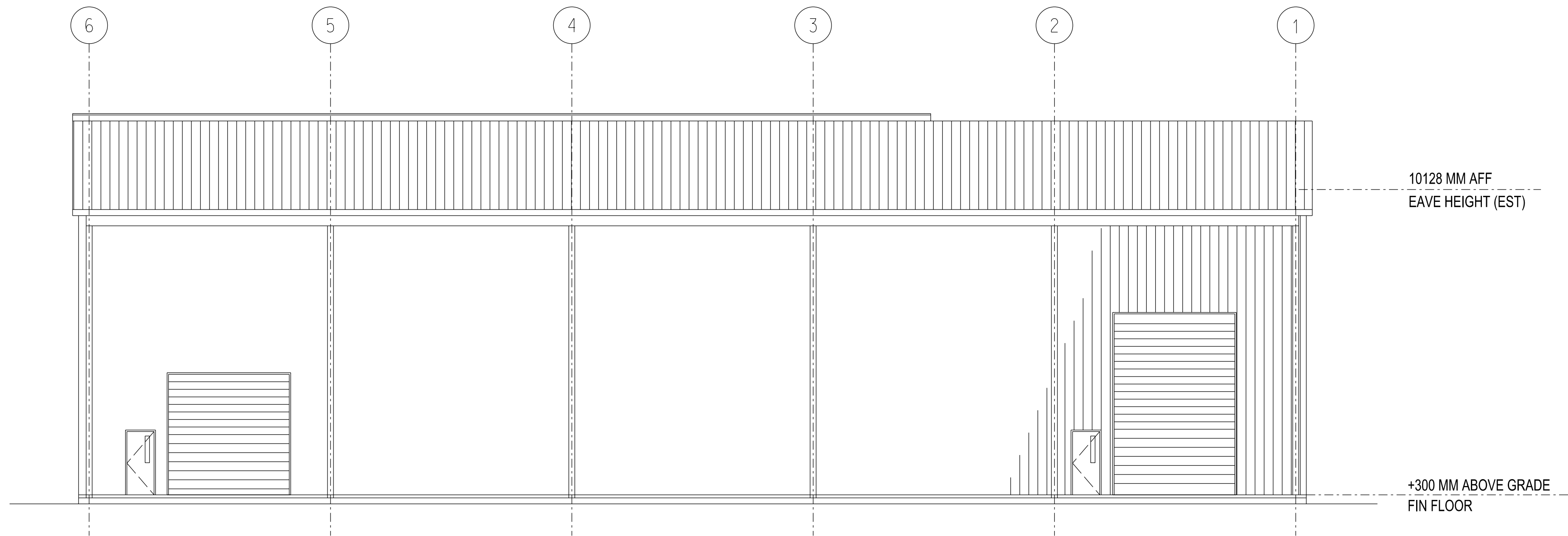

NORTH ELEVATION

NOTES

1. FINAL STRUCTURAL HEIGHT TO BE DETERMINED BY RACKING SYSTEM TO BE INSTALLED. CURRENTLY BASED ON INSIDE CLEARANCE HEIGHT OF 9500 MM AND RACKING SYSTEM HEIGHT OF 8400 MM.
2. ADDITIONAL MECHANICAL VENTILATION DEVICES ARE NOT SHOWN ON THESE ELEVATIONS AND MUST BE INCLUDED DURING DETAILED DESIGN PHASE (WALL INTAKE LOUVERS, ROOF EXHAUST UNITS).



PLUTO TRAIN 2 PROJECT

NO.	DATE	REVISION	DES.	CHKD.	LEAD ENG.	AREA PE	PEM	CLIENT	NO.	DATE	REVISION	DES.	CHKD.	LEAD ENG.	AREA PE	PEM	CLIENT	ARCHITECTURAL WAREHOUSE BUILDING 0A-4003 EXTERIOR ELEVATIONS			
000	24SEP19	ISSUED FOR DESIGN	AM	JEB	PRS	BS	GH	-	-				
.	-	-	BECHTEL DOCUMENT NO.	26221-100-A2-AKBS-00003	SHEET 1	REV. 000
.	-	-	CLIENT DOCUMENT NO.	Woodside	SHEET 1	REV. 000



CONFIDENTIALITY LEVEL: 2

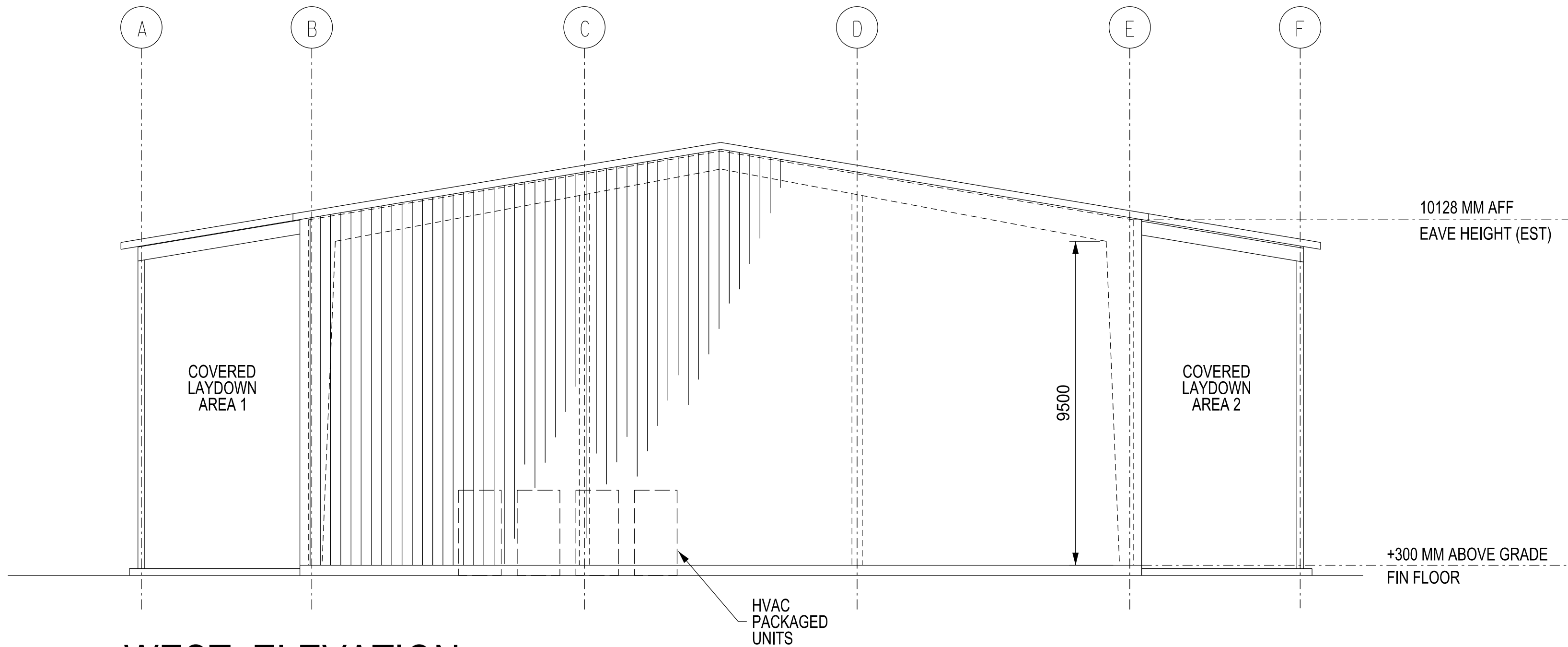

WEST ELEVATION

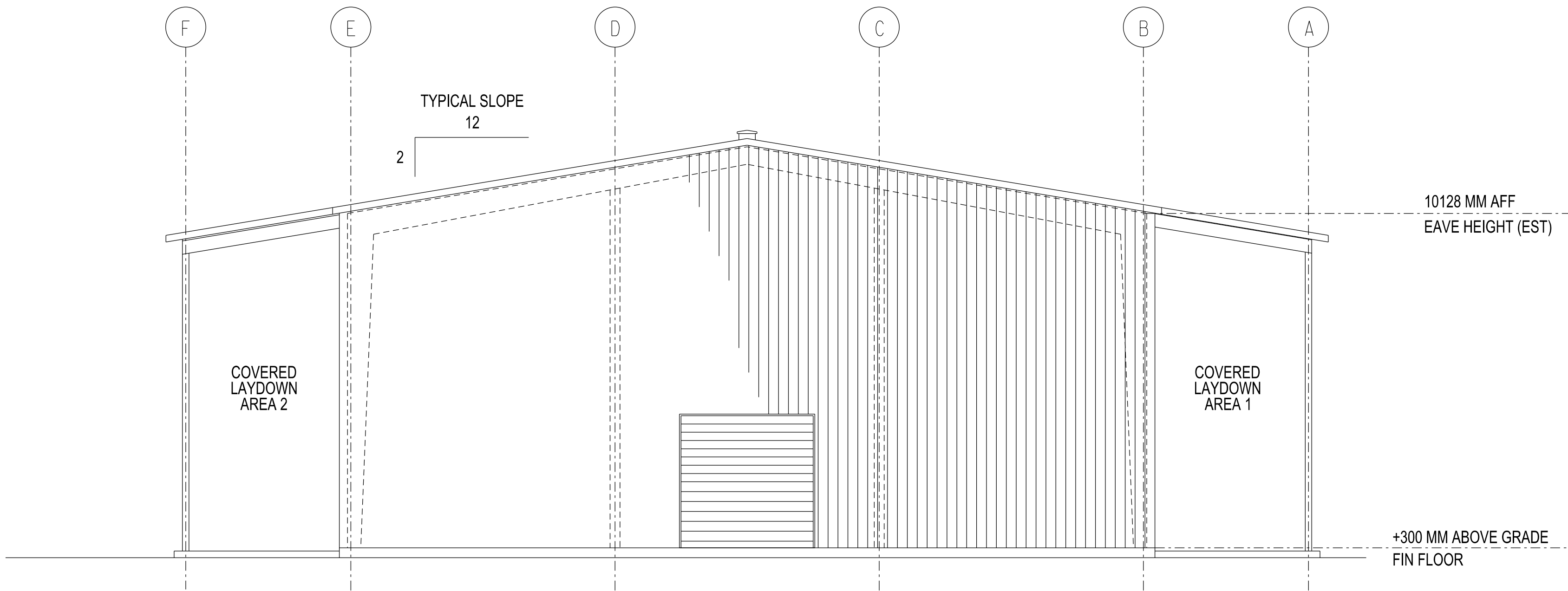

EAST ELEVATION



PLUTO TRAIN 2 PROJECT

NO.	DATE	REVISION	DES.	CHKD.	LEAD ENG.	AREA PE	PEM	CLIENT	NO.	DATE	REVISION	DES.	CHKD.	LEAD ENG.	AREA PE	PEM	CLIENT	ARCHITECTURAL WAREHOUSE BUILDING 0A-4003 EXTERIOR ELEVATIONS			
000	24SEP19	ISSUED FOR DESIGN	AM	JEB	PRS	BS	GH	-	-	BECHTEL DOCUMENT NO.	26221-100-A2-AKBS-00004	SHEET 1	REV. 000
.	-	-	CLIENT DOCUMENT NO.	Woodside	SHEET 1	REV. 000
.	-	-	CONFIDENTIALITY LEVEL: 2			



BECHTEL OG&C
26221-100

